Name of Work

Drilling of Borewell and providing Pump and motor area in ward NO: 05.

Name of Work

Drilling of Borewells and Providing PUMP and Motor area In Ward No: 05.

Name of Work: Drilling of Borewells and Providing Pump and Motor area in Ward No. 05

Scanned by CamScanner

Name of Work: Drilling of Borewells and Providing Pump and Motor area in Ward No. 05

Scanned by CamScanner

Name of Work: Drilling of Borewells and Providing Pump and Motor area in Ward No. 05

Scanned by CamScanner

Name of Work: Drilling of Borewells and Providing Pump and Motor area in Ward No. 05

Scanned by CamScanner

Name of Work: Drilling of Borewells and Providing Pump and Motor area in Ward No. 05

ಸಹಾಯಕ ಅಧಿಕಾರಿಯವರು
ಬಿಬಿಎಂಪಿ ಬ್ಯಾಟರಾಯನಪುರ ಉಪ ವಿಭಾಗ

ಸಹಾಯಕ ಕಾರ್ಯಪಾಲಕ ಅಭಿಯಂತರರು
ಬ್ಯಾಟರಾಯನಪುರ ಉಪ ವಿಭಾಗ
ಬಿ.ಬಿ.ಎಂ.ಪಿ, ಬೆಂಗಳೂರು-26

Scanned by CamScanner

Name of Work: Drilling of Borewells and Providing Pump and Motor area in Ward No. 05

Scanned by CamScanner

Name of Work: Drilling of Borewells and Providing Pump and Motor area in Ward No. 05

Scanned by CamScanner

Name of Work: Drilling of Borewells and Providing Pump and Motor area in Ward No. 05

Scanned by CamScanner

Name of Work: Drilling of Borewells and Providing Pump and Motor area in Ward No. 05

Scanned by CamScanner

Name of Work: Drilling of Borewells and Providing Pump and Motor area in Ward No. 05

Name of Work: Drilling of Borewells and Providing Pump and Motor area in Ward No. 05

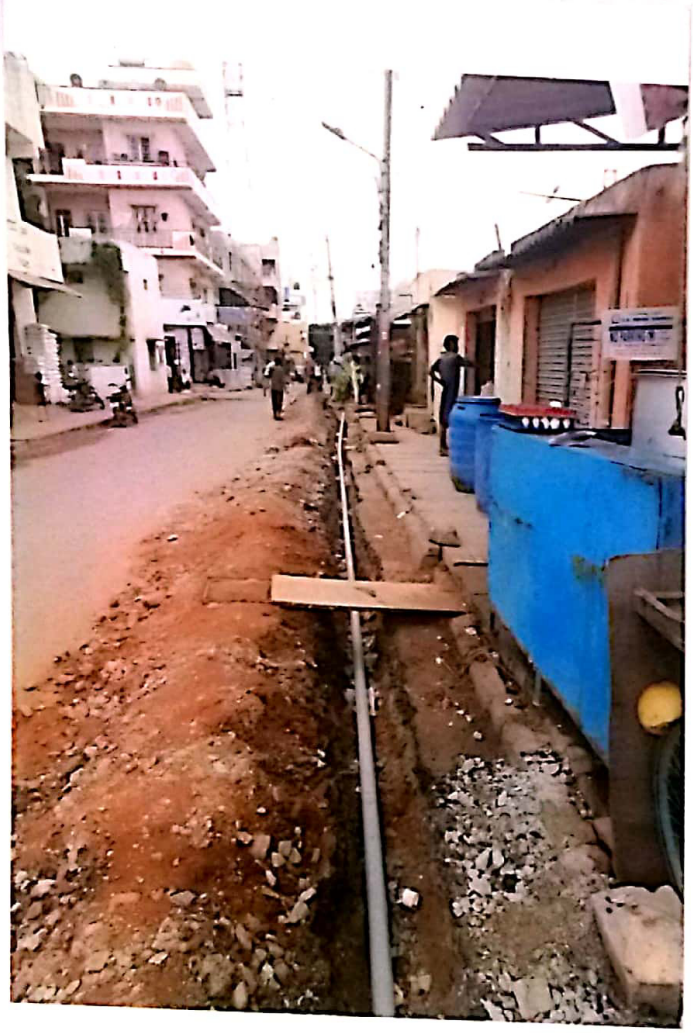

Name of Work: Drilling of Borewells and Providing Pump and Motor area in Ward No. 05

Scanned by CamScanner

Name of Work: Drilling of Borewells and Providing Pump and Motor area in Ward No. 05

ಸಹಾಯಕ ಅಭಿಯಂತರರು
ಬಿ.ಬಿ.ಎಂ.ಪಿ

ಸಹಾಯಕ ಕಾರ್ಯಪಾಲಕ ಅಭಿಯಂತರರು
ಬೃಹತ್ ಬೆಂಗಳೂರು
ಬಿ.ಬಿ.ಎಂ.ಪಿ, ಬೆಂಗಳೂರು-24

Scanned by CamScanner

Name of Work: Drilling of Borewells and Providing Pump and Motor area in Ward No. 05

ಸಹಾಯಕ ಅಭಿವೃದ್ಧಿ ಅಧಿಕಾರಿ
ಬಿ.ಬಿ.ಎಂ.ಪಿ ಮಹದೇವಪುರ ವಲಯ ಬೆಂಗಳೂರು

ಸಹಾಯಕ ಕಾರ್ಯಪಾಲಕ ಅಭಿಯಂತರರು
ಮಹದೇವಪುರ ವಲಯ ಬೆಂಗಳೂರು
ಬಿ.ಬಿ.ಎಂ.ಪಿ, ಬೆಂಗಳೂರು-24

Scanned by CamScanner

Name of Work: Drilling of Borewells and Providing Pump and Motor area in Ward No. 05

29.05

Scanned by CamScanner

Name of Work: Drilling of Borewells and Providing Pump and Motor area in Ward No. 05

Scanned by CamScanner

Name of Work: Drilling of Borewells and Providing Pump and Motor area in Ward No. 05

Scanned by CamScanner

Name of Work

Name of Work: Drilling of Borewells and Providing Pump and Motor area in Ward No. 05

Scanned by CamScanner

Name of work

Drilling of Borewells and Providing Pump and Motor area

In Ward No: 05

ಸಹಾಯಕ ಅಭಿಯಂತರರು
ಬಿ.ಬಿ.ಎಂ.ಪಿ ಬ್ಯಾಟರಾಯನಪುರ ಉಪ ವಿಭಾಗ

ಸಹಾಯಕ ಕಾರ್ಯಪಾಲಕ ಅಭಿಯಂತರರು
ಬ್ಯಾಟರಾಯನಪುರ ಉಪ ವಿಭಾಗ
ಬಿ.ಬಿ.ಎಂ.ಪಿ., ಬೆಂಗಳೂರು-24

Scanned by CamScanner

Name of work

Drilling of Borewell and Providing ~~and~~ PUMP and Motor area in ward No: 05

Name of Work

Drilling of Bore wells and Providing Pump on Hector area in Ward No: 05.

ಸಹಾಯಕ ಅಭಿಯಂತರರು
ಬಿ.ಬಿ.ಎಂ.ಪಿ ಬ್ಯಾಟರಾಯನಪುರ ಉಪ ವಿಭಾಗ

ಸಹಾಯಕ ಕಾರ್ಯಪಾಲಕ ಅಭಿಯಂತರರು
ಬ್ಯಾಟರಾಯನಪುರ ಉಪ ವಿಭಾಗ
ಬಿ.ಬಿ.ಎಂ.ಪಿ. ಬೆಂಗಳೂರು-26

Scanned by CamScanner

Name of Work

Drilling of Borewells and Providing Pump and Motor area in ward No: 05

ಸಹಾಯಕ ಅಭಿಯಂತರರು
ಬಿ.ಬಿ.ಎಂ.ಪಿ

ಸಹಾಯಕ ಕಾರ್ಯಪಾಲಕ ಅಭಿಯಂತರರು
ಬಿ.ಬಿ.ಎಂ.ಪಿ., ಬೆಂಗಳೂರು-24

Scanned by CamScanner

Name of Work: Drilling of Borewells and Providing Pump and Motor area in Ward No. 05

Scanned by CamScanner

Name of Work: Drilling of Borewells and Providing Pump and Motor area in Ward No. 05

Scanned by CamScanner

Name of Work: Drilling of Borewells and Providing Pump and Motor area in Ward No. 05

Scanned by CamScanner

Name of Work: Drilling of Borewells and Providing Pump and Motor area in Ward No. 05

Scanned by CamScanner

Name of Work: Drilling of Borewells and Providing Pump and Motor area in Ward No. 05

Scanned by CamScanner

ame of Work: Drilling of Borewells and Providing Pump and Motor area in Ward No. 05

Scanned by CamScanner

Name of Work: Drilling of Borewells and Providing Pump and Motor area in Ward No. 05

Scanned by CamScanner

Name of Work: Drilling of Borewells and Providing Pump and Motor area in Ward No. 05

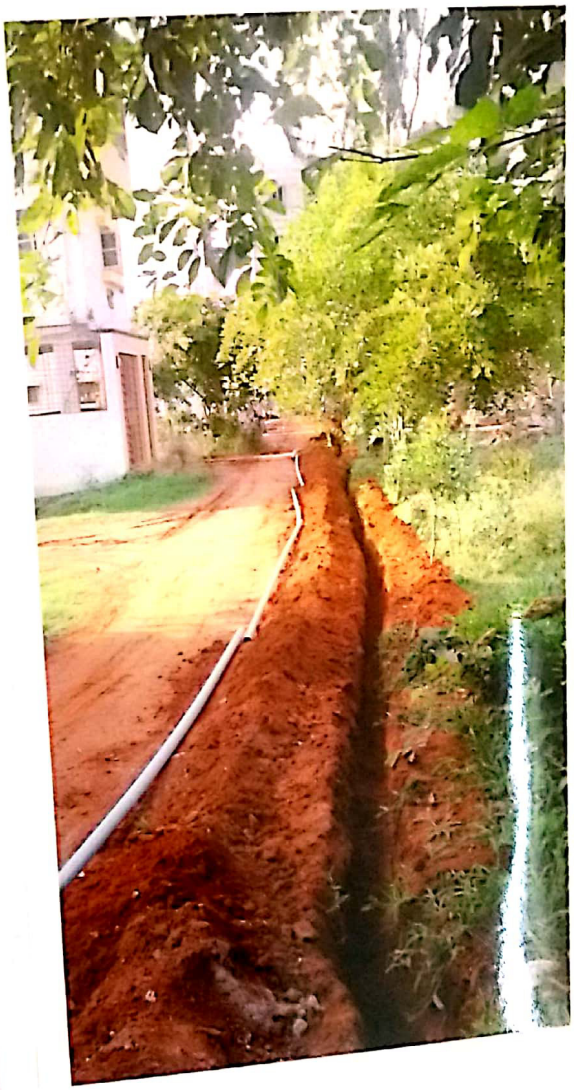

Scanned by CamScanner

Name of Work: Drilling of Borewells and Providing Pump and Motor area in Ward No. 05

Name of Work: Drilling of Borewells and Providing Pump and Motor area in Ward No. 05

Scanned by CamScanner

Name of work

Drilling of Borewell and Providing Pump and Motor area in ward.

No: 05.

Scanned by CamScanner

Name of Work

Drilling of Bore Wells and Providing Pump and Motor area in Ward No: 05.

Scanned by CamScanner

Name of work

Drilling of Borewells and Providing Pump and Motor area in ward No: 05

Scanned by CamScanner

Name of Work

Drilling of Borewells and Providing Pump and Mains area in ward No. 05.

Scanned by CamScanner

Name of work

Drilling of Borewells and Providing Pump and Motors area in ward No: 05.

ಸಹಾಯಕ ಅಭಿಯಂತರರು
ಬಿ.ಬಿ.ಎಂ.ಪಿ ಬ್ಯಾಟರಾಯನಪುರ ಉಪ ವಿಭಾಗ

ಸಹಾಯಕ ಕಾರ್ಯಪಾಲಕ ಅಭಿಯಂತರರು
ಬ್ಯಾಟರಾಯನಪುರ ಉಪ ವಿಭಾಗ
ಬಿ.ಬಿ.ಎಂ.ಪಿ., ಬೆಂಗಳೂರು-24

Scanned by CamScanner

Name of work

Drilling of Bore wells and Providing Pump and Mator. area in ward No. 05.

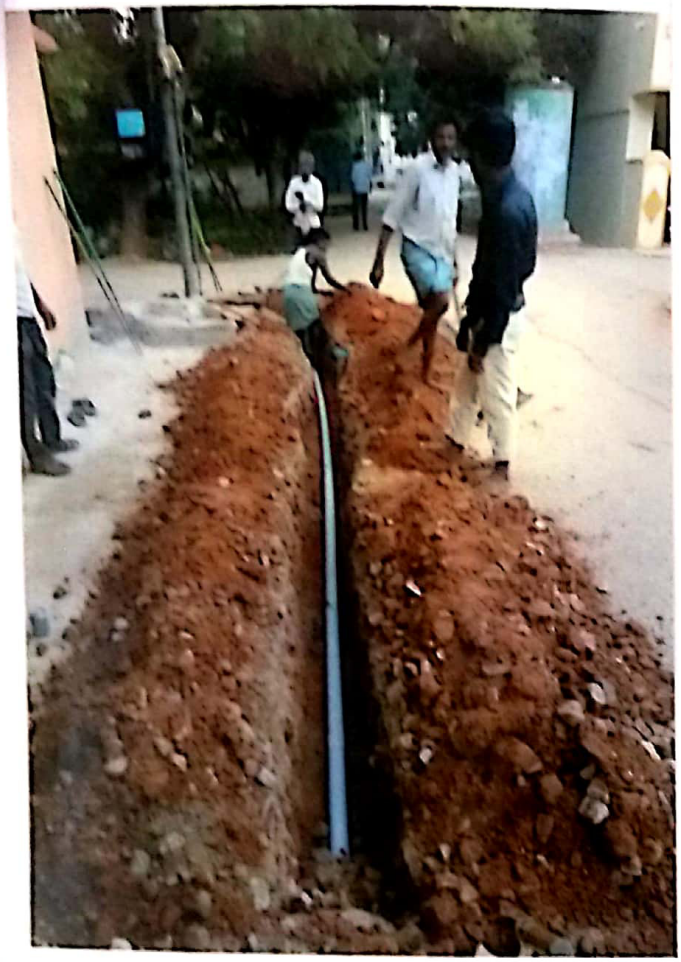

Scanned by CamScanner

Name of Work

Drilling of Bore wells and Providing Pump and Motor area

In ward No: 05

Name of Work

Drilling of Borewells and Providing Pump and Motor areas in Ward No: 05.

Name of Work

Drilling of Bore wells and Providing PUMP and Motors area in ward No: 05,

Scanned by CamScanner

Name of work

Drilling of Bore wells and Providing Pump and Motor area in ward No: 05

Scanned by CamScanner

Name of the work: Impovements to Roads and Drains at Mesthri Palya Wards No 06 of Byatarayanapura.

AE

AEE

Scanned by CamScanner

Name of the work: Impovements to Roads and Drains at Mesthri Palya Wards No 06 of Byatarayanapura.

AE

AEE

Scanned by CamScanner

Name of the work: Impovements to Roads and Drains at Mesthri Palya Wards No 06 of Byatarayanapura.

AE

AEE

Scanned by CamScanner

Name of the work: Impovements to Roads and Drains at Mesthri Palya Wards No 06 of Byatarayanapura.

ಸಹಾಯಕ ಇಂಜಿನಿಯರರು
ಬಿ.ಬಿ.ಎಂ.ಪಿ. ಬ್ಯಾಟರಾಯನಪುರ ಉಪ ವಿಭಾಗ

AE

ಸಹಾಯಕ ಇಂಜಿನಿಯರರು
ಬ್ಯಾಟರಾಯನಪುರ ಉಪ ವಿಭಾಗ
ಬಿ.ಬಿ.ಎಂ.ಪಿ. ಬೆಂಗಳೂರು-24

AEE

Scanned by CamScanner

Name of the work: Impovements to Roads and Drains at Mesthri Palya Wards No 06 of Byatarayanapura.

AE

AEE

Scanned by CamScanner

Name of the work: Impovements to Roads and Drains at Mesthri Palya Wards No 06 of Byatarayanapura.

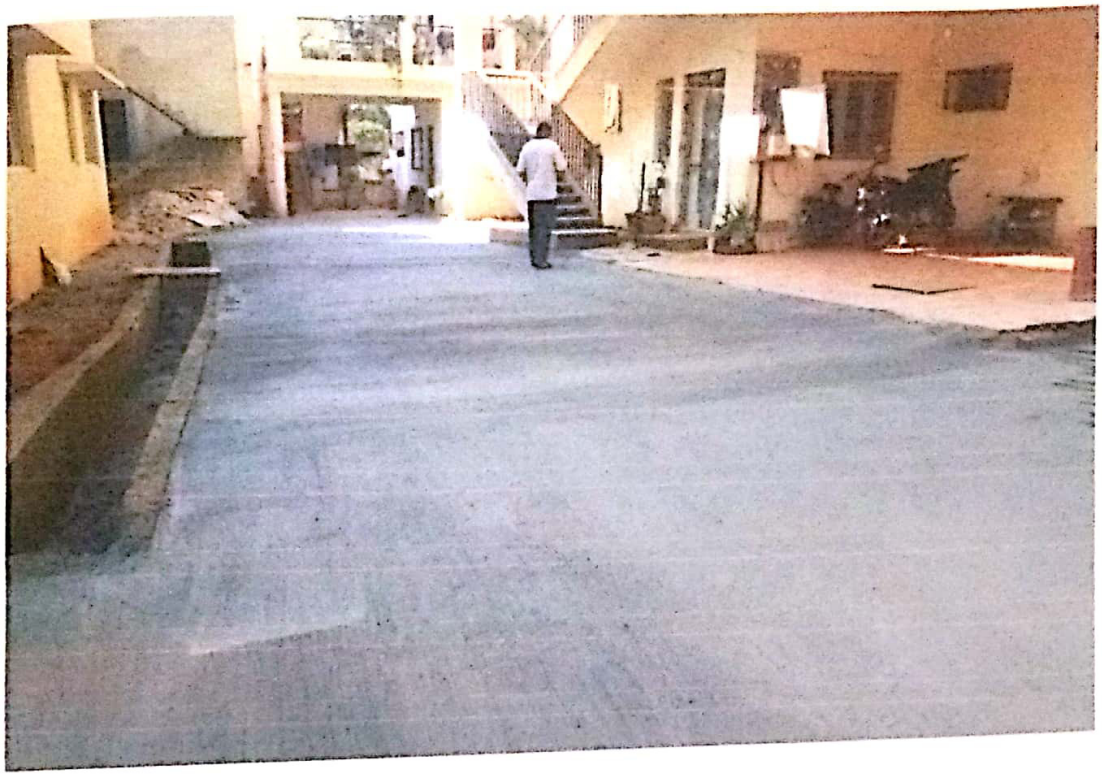

AE

AEE

Scanned by CamScanner

Name of the work: Impovements to Roads and Drains at Mesthri Palya Wards No 06 of Byatarayanapura.

AE

AEE

Scanned by CamScanner